Netzplan 2025
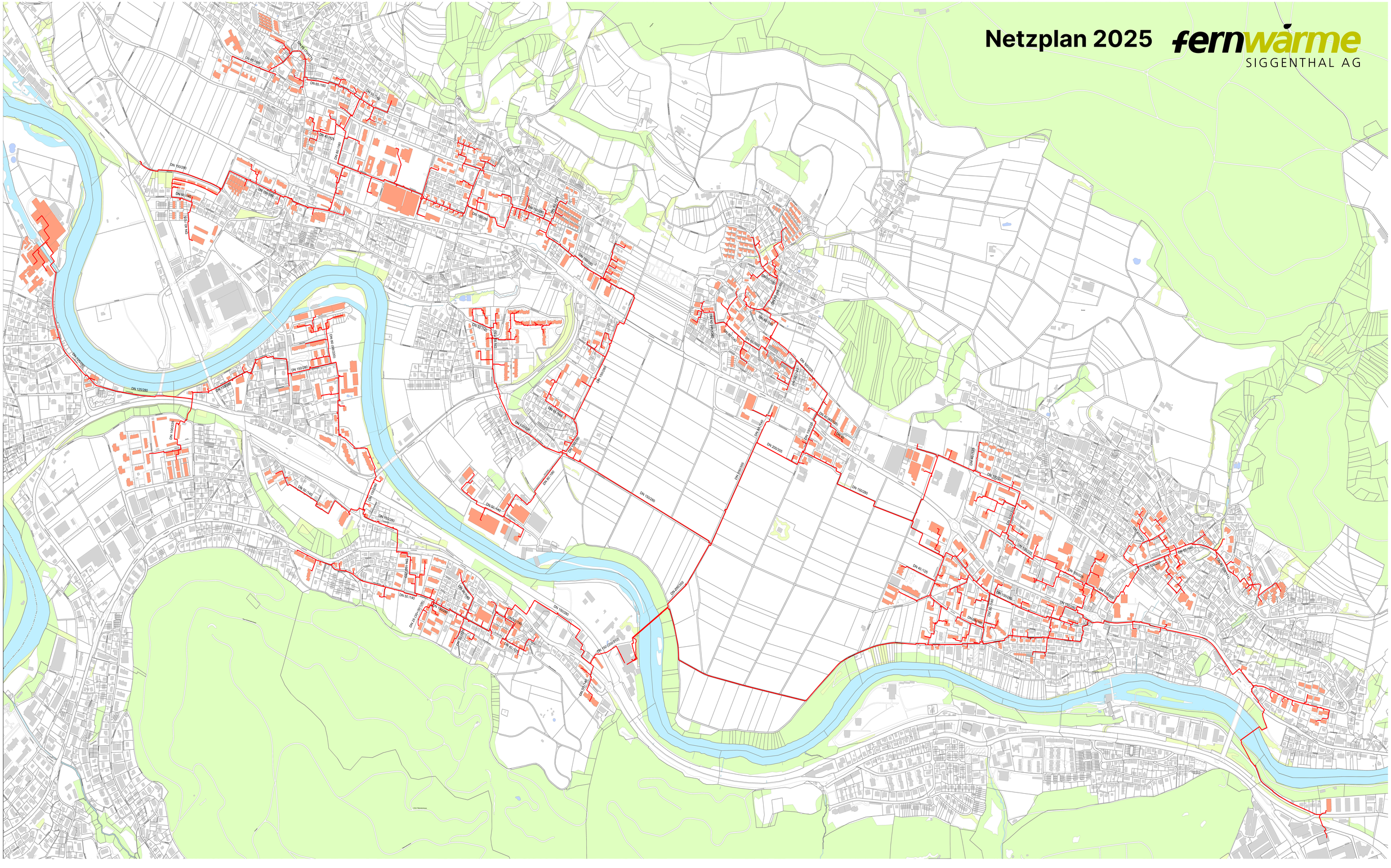
fernwärme
SIGGENTHAL AG